

À M^{me} la Marquise
ADÈLE GROPALLO
NÉE CAGNOLA.

LE CARILLON.

MORCEAU ÉLÉGANT

pour Piano

PAR

ALFRED JAELL.

Pianiste de S. M. le Roi de Hanovre.

OP. 82.

Propriété des Éditeurs.

Leipzig, chez Bartholf Senff.

MILAN, G. CANTI.

PARIS, HENRY LEMOINE.

LONDON, J. J. EWER & CO

Ent. Stat. Hall.

Pr. 1 M. 50 Pf.

199.

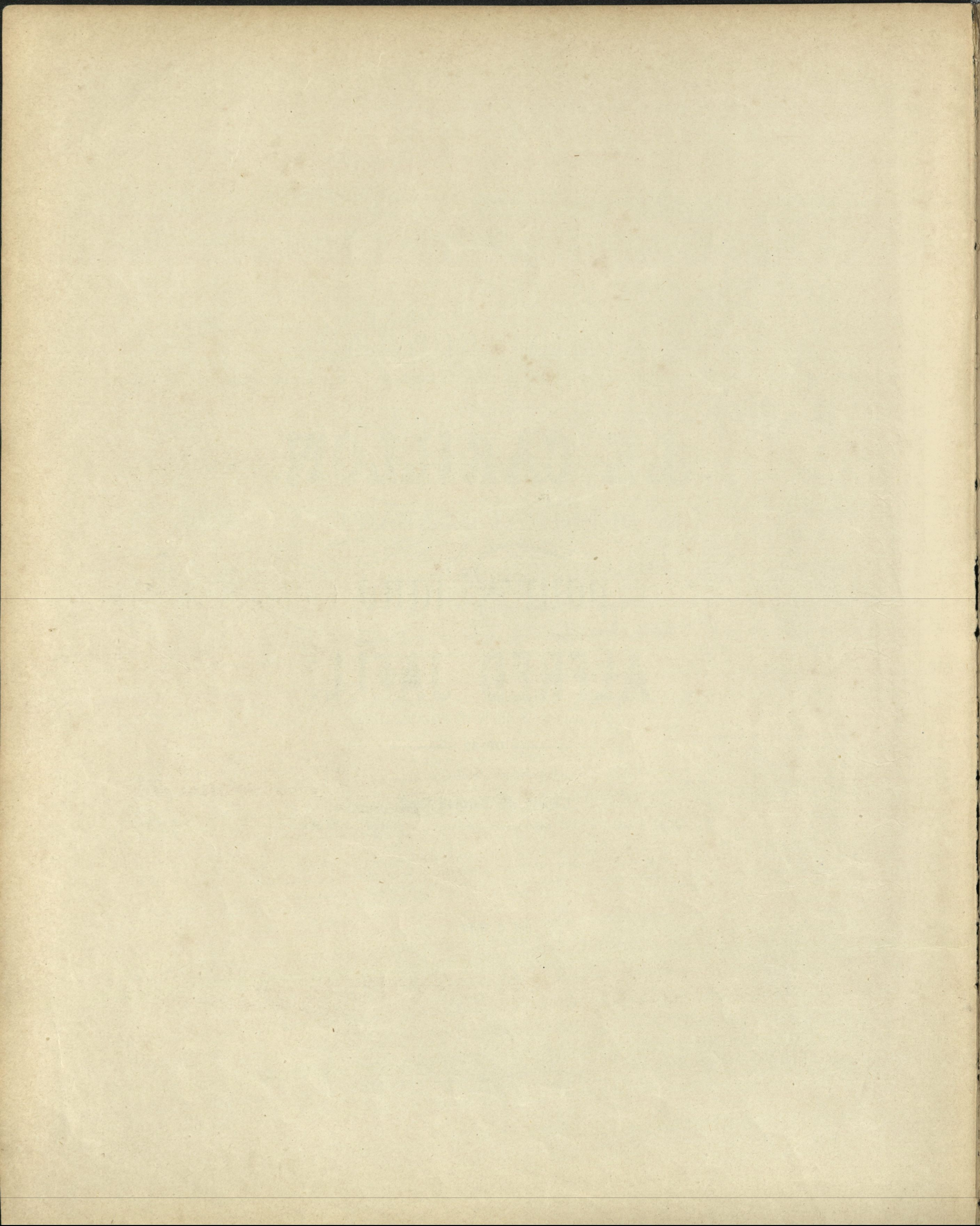

„Le Carillon.“

Lento.

Alfred Jaell, Op. 82

Andantino.

tre corde
p espressivo

Ped. * Ped. * Ped. * Ped. *

* Ped. * Ped. * Ped. * Ped. *

Ped. * Ped. * Ped. * Ped. *

8

pp una corda dolcissimo

* Ped. * Ped. * Ped. * Ped. *

8

sempre pp

Ped. * Ped. * Ped. * Ped. * Ped. *

8

Ped. * Ped. * Ped. * Ped. * Ped. *

8

tre corde
p scherzando, il basso staccato

Ped. * Ped. * Ped. * Ped. *

* Ped. * Ped. *

Più lento.
il canto ben tenuto

x

Ped. * Ped. * Ped. * Ped. *

Ped. * Ped. * Ped. *

rallentando

Ped. * Ped. * Ped. * Ped. * Ped. * Ped. *

a tempo

Ped. * *pp sempre una corda, dolce espressivo* Ped.

Ped. poco rallentando * *Cadenza pp ral- - ten - tan -*

a tempo

do * *PP dolce cantando con somma eleganza* * *Ped.* * *Ped.* * *Ped.* *

Ped. * *Ped.* * *Ped.* * *Ped.* * *Ped.* * *Ped.* *

Ped. * *Ped.* * *Ped.* * *Ped.* *

Ped. * *Ped.* * *Ped.* * *Ped.* * *Ped.* *

